

Heisey and Heisey by Imperial Smoking Items

A checklist prepared for Great
Plains Heisey Study Club
July 2013

Eric Tankesley-Clarke

Underlined pattern numbers are not listed in the Heisey Index of Pattern Numbers, 1993 Calif. ed. Most added numbers were found in Heisey price lists or published in the *Heisey News*. An asterisk denotes a name that is either assigned by researchers or in general use among collectors, not originally from the company. A few patterns have no name. If no color is mentioned, the item is known only in crystal. If an item is known in more than one color (counting crystal as a color), the colors are listed below the item. It is possible that some items exist in Heisey or Imperial colors other than the ones listed. Other than for Winged Scroll, colors listed are either documented or ones I have personally seen.

While I have tried to be thorough, there may well be omissions or corrections. Please let me know if you find any.

56 SWEET SCROLL*

- ☐ match holder, opal only

59 SWEET SCROLL*

- ☐ ash receiver, opal only

1280 WINGED SCROLL*

Not all items in Winged Scroll are known in all colors, but it is likely

or at least possible that most or all were made. Most Canary (vaseline) items are self-colored (all one color) but some may have been made also with opalescent rims.

- ☐ cigar holder
 - ◇ crystal ◇ Emerald
 - ◇ Ivorina Verde ◇ Opal
 - ◇ Canary
- ☐ cigarette holder
 - ◇ crystal ◇ Emerald
 - ◇ Ivorina Verde ◇ Opal
 - ◇ Canary
- ☐ ash tray (pin tray), 4"
 - ◇ crystal ◇ Emerald
 - ◇ Ivorina Verde ◇ Opal
 - ◇ Canary
- ☐ ash receiver
 - ◇ crystal ◇ Emerald
 - ◇ Ivorina Verde ◇ Opal
 - ◇ Canary
- ☐ match holder
 - ◇ crystal ◇ Emerald
 - ◇ Ivorina Verde ◇ Opal
 - ◇ Canary
- ☐ tobacco jar & cover
 - ◇ crystal ◇ Emerald
 - ◇ Ivorina Verde ◇ Opal
 - ◇ Canary
- ☐ tray, 13"
 - ◇ crystal ◇ Emerald
 - ◇ Ivorina Verde ◇ Opal
 - ◇ Canary
- ☐ tray, 8"
 - ◇ crystal ◇ Emerald
 - ◇ Ivorina Verde ◇ Opal
 - ◇ Canary

7102 WIDE ZIPPER*

Other sizes known, but probably not smoking gear and maybe not Heisey.

- ☐ small cigar jar (probably #1132; see last page)

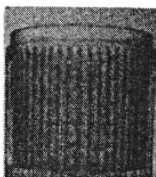
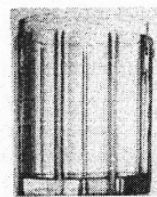

7148 ZIPPER*

- ☐ large cigar jar (#1133? #1148? See last page)

150 BANDED FLUTE*

The match box was included in "bed room sets," but the rest of the items in the sets were not smoking items and are not listed here.

- ☐ match stand & ash tray
- ☐ match box

352 FLAT PANEL*

- ☐ cigar jar (7¼" high without stopper)
 - ◇ crystal ◇ Moongleam
 - ◇ Zircon ◇ Amber
- ☐ match stand with metal fitting
- ☐ ash tray



353 MEDIUM FLAT PANEL*

- ☐ match stand
 - ◇ crystal ◇ Flamingo
- ☐ ash tray, nesting, 5"
- ☐ ash tray, nesting, 4¼"
- ☐ ash tray, nesting, 3½"

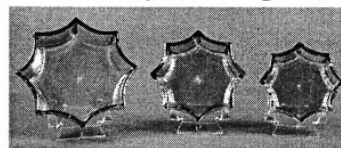

- ☐ tobacco jar (humidor, frequently marked "Benson & Hedges"; same as 26-oz. lavender jar, but different stopper, 5" high without stopper)

- ◇ crystal ◇ Moongleam
- ◇ Flamingo ◇ Zircon

354 WIDE FLAT PANEL*

- ☐ individual match stand

355 QUATOR*

- ☐ individual ash tray (indv. butter)
- ☐ match stand & ash tray

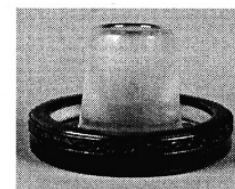

356 WHITE OWL*

- ☐ ash tray

357 DUCK*

- ☐ ash tray
 - ◇ crystal ◇ Moongleam
 - ◇ Flamingo ◇ Marigold

358 SOLITAIRE*

- ☐ ash tray
 - ◇ crystal ◇ Moongleam
 - ◇ Flamingo ◇ Marigold
 - ◇ Gold ◇ Sahara

359 CHESTERFIELD*

- ☐ ash tray
 - ◇ crystal ◇ Moongleam
 - ◇ Flamingo

360 WINSTON*

- ☐ ash tray
 - ◇ crystal ◇ Moongleam
 - ◇ Flamingo ◇ Sahara

361 IRWIN*

- ☐ ash tray & cigarette container
- ◇ crystal ◇ Moongleam
- ◇ Flamingo ◇ Marigold
- ◇ Sahara

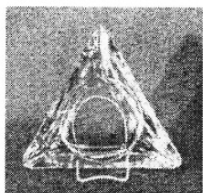
362 BERMUDA*

- ☐ ash tray (known in Flamingo only)

363 WINGS*

- ☐ ash tray
- ◇ crystal ◇ Moongleam
- ◇ Flamingo ◇ Marigold

364 PEDESTAL*

- ☐ ash tray, square
- ◇ crystal ◇ Moongleam
- ◇ Flamingo

365 RHOMBIC*

- ☐ ash tray
- ◇ crystal ◇ Moongleam
- ◇ Flamingo

366 SALEM*

- ☐ ash tray
- ◇ crystal ◇ Moongleam
- ◇ Flamingo

411 TUDOR

- ☐ cigarette jar & ash tray cover
- ◇ crystal
- ◇ Moongleam
- ◇ Hawthorne

**413 TUDOR**

- ☐ cigarette box & cover
- ◇ crystal
- ◇ Moongleam
- ◇ Flamingo
- ◇ Hawthorne

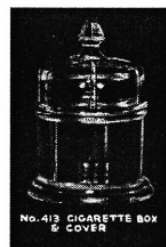
**434**

- ☐ ash tray, 4¾"

**436**

- ☐ ash tray, 3½" (looks like small #434)

**437**

- ☐ ash tray, 3"
- ☐ ash tray, 5"

438

- ☐ ash tray

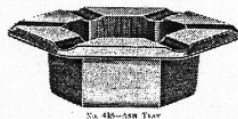
**439 FATIMA***

- ☐ ash tray
- ◇ crystal ◇ Moongleam

440 FACET*

- ☐ ash tray

441 GRAPE LEAF SQUARE*

- ☐ ash tray
- ◇ crystal ◇ Moongleam
- ◇ Flamingo ◇ Hawthorne

442 MALTESE CROSS*

- ☐ ash tray
- ◇ crystal ◇ Moongleam
- ◇ Flamingo

600 OLD GOLD*

- ☐ ash tray & match stand (crystal; "An example has been seen in purple"—Bredehoft Color, p. 258)

1179 BOW TIE*

- ☐ ash tray
- ◇ crystal ◇ Moongleam
- ◇ Flamingo

1180 TREFOIL*

- ☐ ash tray
- ◇ crystal ◇ Moongleam
- ◇ Flamingo

1183 REVERE

- ☐ triangular cigarette ash tray
- ☐ cigarette box & cover, 3½"



3½-IN. CIGARETTE BOX AND COVER
ALSO USED FOR TRINKET BOX

1184 YEOMAN

- ☐ triangular cigar ash tray
- ☐ ash tray, handled, 4"
- ◇ crystal ◇ Moongleam
- ◇ Flamingo
- ☐ cigarette holder & ash tray, footed
- ◇ crystal ◇ Moongleam
- ◇ Flamingo
- ☐ bridge smoking set (6½" handled bon bon tray & #1200 individual ash trays)
- ◇ crystal ◇ Moongleam
- ◇ Flamingo ◇ Hawthorne
- ◇ Marigold
- ☐ cigarette box & cover, 4½"
- ☐ cigarette box & ash tray cover
- ◇ crystal ◇ Moongleam
- ◇ Flamingo ◇ Sahara

1185 YEOMAN

- ☐ cigarette box & cover, 6"

1186 YEOMAN

- ☐ individual ash tray, 4"
- ◇ crystal ◇ Moongleam
- ◇ Flamingo ◇ Sahara
- ◇ Hawthorne ◇ Amber
- ☐ individual ash tray, 3¼"
- ☐ individual ash tray, 2¾"

1187 YEOMAN

- ☐ ash tray with ash receiver lid
- ◇ crystal ◇ Moongleam

1200 YEOMAN

- ☐ individual ash tray
- ◊ crystal ◊ Moongleam
- ◊ Flamingo ◊ Hawthorne
- ◊ Marigold

1201 PHILIP MORRIS*

- ☐ match stand ash tray
- ◊ crystal ◊ Moongleam
- ◊ Flamingo
- ◊ Experimental light blue

1286 CUPID & PSYCHE

- ☐ individual ash tray
- ◊ crystal ◊ Moongleam
- ◊ Flamingo

1386 IRISH SETTER

- ☐ individual ash tray
- ◊ crystal ◊ Moongleam
- ◊ Flamingo

1401 EMPRESS

- ☐ ash tray
- ◊ crystal ◊ Moongleam
- ◊ Flamingo ◊ Sahara
- ◊ Stiegel Blue
- ◊ Alexandrite

1404 OLD SANDWICH

- ☐ individual ash tray
- ◊ crystal ◊ Moongleam
- ◊ Flamingo ◊ Sahara
- ◊ Stiegel Blue
- ☐ cigarette holder, square
- ◊ crystal ◊ Sahara

1424 LUCKY STRIKE*

- ☐ ash tray
- ☐ cigarette box & cover

1425 VICTORIAN

- ☐ individual ash tray & match holder
- ◊ crystal ◊ Sahara
- ◊ Stiegel Blue
- ☐ cigarette box & cover, 4"
- ☐ cigarette box & cover, 6"

1428 WARWICK

- ☐ individual cigarette holder
- ◊ crystal ◊ Sahara
- ◊ Stiegel Blue

1435

- ☐ ash tray individual, square
- ◊ crystal (also made by Imperial)
- ◊ Experimental light blue

1447 ROCOCO

- ☐ cigarette box & cover
- ◊ crystal
- ◊ Sahara

1454 DIAMOND POINT*

- ☐ individual ash tray

1467, see 1469½**1468**, see 1469¾**1469 RIDGELEIGH**

- ☐ ash tray, round (deep, one rest)
- ☐ ash tray, bridge, round (low, no rest)
- ☐ ash tray, square, 2½"
- ◊ crystal ◊ Sahara
- ◊ Zircon
- ◊ Heather (Imperial)
- ◊ Charcoal (Imperial)
- ☐ ash tray, spade
- ☐ ash tray, heart
- ☐ ash tray, diamond
- ☐ ash tray, club
- ☐ ash tray, 6" square (ridged bottom)
- ☐ cigarette holder, round
- ◊ crystal ◊ Sahara
- ◊ Zircon ◊ Stiegel Blue
- ◊ Heather (Imperial)
- ◊ Charcoal (Imperial)
- ☐ cigarette holder, square
- ◊ crystal ◊ Sahara
- ☐ oval cigarette box & cover
- ☐ cigarette box & cover, 4"
- ◊ crystal ◊ Sahara
- ◊ Zircon
- ☐ cigarette box & cover, 6"
- ☐ individual ash tray (square, doubles as individual salt)

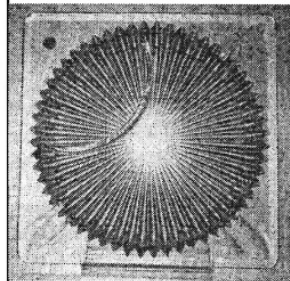
**1469¾ ash tray underplate****1469¼ RIDGELEIGH**

- ☐ cigarette holder, oval
- ☐ ash tray, oval, 2-compartment
- ☐ ash tray underplate, 6" (has oval compartment)

1469½ RIDGELEIGH

- ☐ ash tray, 6" square (plain bottom)
- ☐ cigarette holder with cover
- ☐ ash tray, round, 3½" (coaster; later numbered 1467; also made by Imperial)

1469¾ RIDGELEIGH

- ☐ ash tray, round, 4" (coaster; later renumbered 1468)
- ◊ crystal ◊ Sahara
- ◊ Zircon

1483 STANHOPE

- ☐ individual ash tray
- ☐ cigarette box & cover

1485 SATURN

- ☐ ash tray, 3½"

1486 COLEPORT

- ☐ individual ash tray
- ☐ cigarette holder

1488 KOHINOOR

- ☐ individual ash tray
- ◊ crystal ◊ Zircon
- ☐ oval bridge ash tray with match stand
- ◊ crystal ◊ Zircon
- ☐ cigarette holder
- ◊ crystal ◊ Zircon

1489 PURITAN

- ☐ square ash tray, 2¾"
- ☐ square ash tray, 4½"
- ☐ square ash tray, 6"
- ☐ square ash tray, 7"
- ☐ deep square ash tray, 2½"
- ☐ deep square ash tray, 4¾"
- ☐ ash tray, spade
- ☐ ash tray, heart
- ☐ ash tray, diamond
- ☐ ash tray, club
- ☐ oblong ash tray, 6¾"
- ☐ cigarette box & cover, 4"
- ☐ cigarette box & cover, 6"

1489½ PURITAN

- ☐ ash tray, horsehead center
- ☐ ash tray, double horsehead center
- ☐ cigarette box & horsehead cover, 4"
- ◇ crystal
- ◇ crystal box, crystal cover with cobalt horsehead
- ☐ cigarette box & horsehead cover, 6"

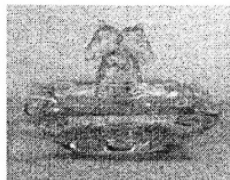
**1489¾ PURITAN**

- ☐ cigarette box & sitting colt cover, 6"

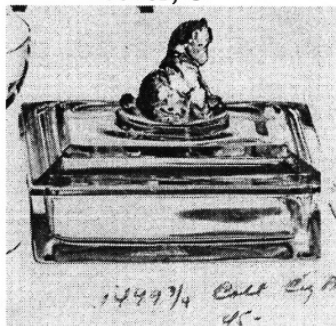

1496 MAHABAR, forerunner to 1503 CRYSTOLITE, which see for crystal. (Crystolite is equally correct for the colored pieces, too. Crystal Mahabar is identical to Crystolite.)

- ☐ cigarette box & cover, 4"
 - ◇ Sahara ◇ Zircon
- ☐ ash tray, square, 3¼"
 - ◇ Sahara ◇ Zircon
- ☐ ash tray, round, 3¼"
 - ◇ Sahara ◇ Zircon

1498

- ☐ ash tray, square, 2¾"

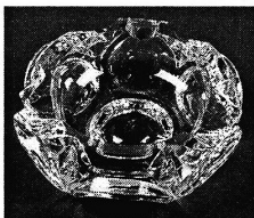
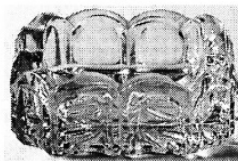
**1500 BULL'S EYE***

- ☐ ash tray, 3½"

1503 CRYSTOLITE

- ☐ ash tray, round, 3¼" (also made by Imperial)
- ☐ ash tray, round, 4" (coaster)
 - ◇ crystal ◇ Sultana
- ☐ ash tray, 4" x 6"
- ☐ ash tray book match 5"
- ☐ ash tray, square, 3¼"
- ☐ ash tray, square, 4½"
- ☐ cigarette box & cover 4"
 - ◇ crystal ◇ Sultana
- ☐ cigarette box & cover, 4½" (king size)
- ☐ cigarette holder, footed
- ☐ cigarette holder, oval
- ☐ cigarette holder, round

1503½ CRYSTOLITE

- ☐ cigarette lighter

1506 WHIRLPOOL

- ☐ cigarette box & cover
- ☐ ash tray, 3" square
- ☐ cigarette lighter
- ☐ ash tray, 5½" (Imp'l only)

1508 KREIMER*

- ☐ card case convertible to ash trays

1510 SQUARE ON ROUND*

- ☐ ash tray, 2½"
- ☐ ash tray, 3¾"
- ☐ ash tray, 6"

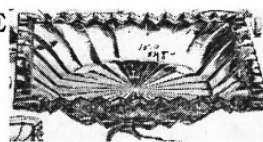
**1519 WAVERLY**

- ☐ cigarette holder & cover, seahorse handles

**1521 QUILT***

- ☐ individual ash tray
- ☐ cigarette box & cover

1533 WAMPUM

- ☐ individual ash tray
 - ◇ crystal
 - ◇ Green satin (Imperial)
 - ◇ Pink satin (Imperial)
 - ◇ Crystal satin (Imperial)
- ☐ cigarette box & cover
 - ◇ crystal
 - ◇ Green satin (Imperial)
 - ◇ Pink satin (Imperial)
 - ◇ Crystal satin (Imperial)

1535 DIAMOND

- ☐ individual ash tray

**1536 MILITARY CAP**

- ☐ ash tray

1540 LARIAT

- ☐ ash tray, 4"
- ☐ cigarette box (#1489) & cover

1541 ATHENA

- ☐ ash tray, 4½"
- ☐ cigarette box (#1489) & cover

1549 APPLE

- ☐ ash tray

1550 DOLPHIN

- ☐ match holder
 - ◇ crystal ◇ Sunshine Yellow (Imperial for HCA)

1567 PLANTATION

- ☐ ash tray, 3½"

1590 ZODIAC

- ☐ ash tray, 3½"
 - ◇ crystal (also made by Imperial)
 - ◇ Amberglo (Imperial)
 - ◇ Verde (Imperial)
- ☐ ash tray, Newark 150th
- ☐ ash tray, Ohio 150th

1593 PRISM*

Dawn may have been used for more than the 6" size.

- ☐ ash tray, 2½"x 4½"
- ☐ ash tray, 4½"
- ☐ ash tray, 4" x 7"
- ☐ ash tray, 6"
- ◇ crystal ◇ Dawn
- ☐ ash tray, 8"
- ☐ ash tray with horsehead center, 8"

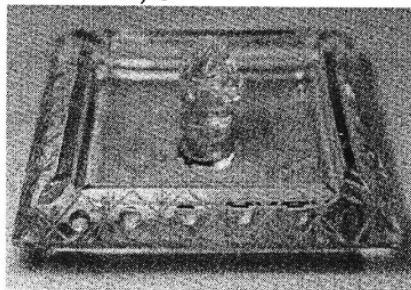
**1601 SLEEPING FOX**

- ☐ ash tray

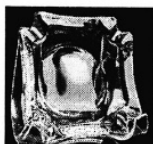
**1606 DOUBLE FOUR CONCAVE**

- ☐ ash tray, 4½"

**1611**

- ☐ ash tray, square, 4"

1612 BOTANICAL

- ☐ ash tray, square, 5"
- ☐ cigarette box & cover, 5"

1632 LODESTAR, Dawn

- ☐ ash tray, 5½"

1632 SATELLITE, crystal

- ☐ ash tray, 5½"
- ◇ crystal
- ◇ Amber (Imperial)
- ◇ Verde (Imperial)

3390 CARCASSONNE

- ☐ cigarette holder, footed
- ◇ crystal
- ◇ Moongleam foot & stem
- ◇ Flamingo ◇ Sahara
- ◇ Stiegel Blue bowl
- ◇ Alexandrite bowl

4035 BETHEL

- ☐ cigarette holder, footed (also made by Imperial)

**4044 NEW ERA**

- ☐ individual ash tray (nut)

**5012 URN**

- ☐ cigarette holder, footed

6009A ROUNDELAY

- ☐ ash tray, 3"
- ◇ crystal (possibly)
- ◇ Dawn

7069 FOUR HORSEHEAD*

This has been accepted as Heisey by many collectors, but there is no firm evidence Heisey ever produced this ash tray. Vogel seems to have the best information. Most other statements seem traceable to his research, even if they come to slightly different conclusions. Vogel says a Heisey employee made the mould (which seems to imply the mould may not have been made on the company's orders), but that different companies produced the piece. Heisey may or may not have produced one or two turns. Some examples are obviously inferior glass and not Heisey. Probably the mould was privately owned and taken to different companies from time to time. Amber ones are thought to have been made by Tiffin. Sometimes Viking is mentioned as a producer, but I have not seen that documented.

- ☐ ash tray
- ◇ crystal ◇ amber

7122 NEWARK*

This refers to the same ash tray as HCA #8059; not same as Newark sesquicentennial from #1590 mold. The number 8059 is confirmed in a typed list in the HCA library; a goblet published in the *Heisey News* under that number is actually #8057. Because of confusion with the HCA number and because Vogel published first, it is best to use the Vogel number. An example is in the HCA museum. Not marked.

- ☐ ash tray

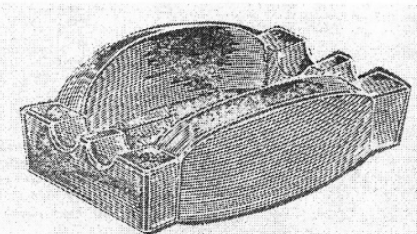
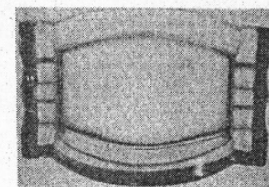
**No HCA # as yet**

- ☐ ash tray, 3½"



Items known only from moulds or unillustrated references

For the most part, these items were mentioned in Heisey factory price lists. It is certain or nearly so that #136, #1607, & #2500 are typographical errors, but they are included for completeness. Other than #3875, all were probably only in crystal.

1 cigar label plate, saucer, 4"
{PL142p179}

2 ash tray & match holder
{PL206p126+, typewritten added page}

2 cigar label plate, saucer, 5"
{PL142p179}

3 cigar label plate, saucer, 5½"
{PL142p179}

4 cigar label plate, saucer, 6"
{PL142p179}

5 cigar label plate, saucer, 6½"
{PL142p179}

6 cigar label plate, saucer, 7"
{PL142p179}

136 ash tray, cigarette {Jones & Sparacio, Ridgeleigh, p027; misprint for 436}

1130 cigarette (jar?) {PL060p081}

1132 cigar jar, small {PL060p081}
Most likely candidate for #7102
WIDE ZIPPER*.

1133 cigar jar, large {PL060p081}
One of two likely candidates for
#7148 ZIPPER*.

1147 cigarette jar {PL060p081}

1148 cigar jar {PL060p081}
One of two likely candidates for
#7148 ZIPPER*.

1163 cigar label plate, shallow, 7"
{PL142p179}

1166 cigar label plate, shallow, 4"
{PL142p179}

1168 cigar label plate, shallow, 5"
{PL142p179}

1169 cigar label plate, shallow, 6"
{PL142p179}

1171 cigarette liner {H19.02p10;
mould owned by HCA}

1190 ash tray (1924) {Bredehoft
Color, p. 14}

1490 ash tray & cigarette box
{Index of Heisey Glassware,
Dayton ed. & California ed.; mould
owned by HCA}

1525 ash tray, 6" {Index of Heisey
Glassware, California ed. only;
mould owned by HCA}

1532 ash tray, 3½" {H19.02p10;
not in mould inventory.}

1546 shell ash tray {H19.04p10;
mould owned by HCA}

1547 ash tray, 9" {H19.04p10;
not in the mould inventory.
Possibly a typo for #1574 below.}

1574 ash tray, large ridges
{H32.02p08; mould owned by
HCA}

1607 ash tray, 4½" {H20.12p21}
{probable misprint for #1606. This
number appeared in an advertise-
ment without further description.
HCA owns a mould under this
number, but it is not for an ash
tray.}

2500 ash tray {H20.01p07;
probable misprint for #1500.}

3875 ash tray, crystal &
moongleam (1924, 1925)
{Bredehoft Color, p. 14;
ambiguous whether this was a
piece available in two different
colors or a single piece with
perhaps a Moongleam foot.}

In references above, H19 refers to
Heisey News, Vol. 19 (1990), H20
to Vol. 20, 1991, and H32 to Vol.
32, 2003.

Summary

There are no fewer than 187 Heisey smoking items. If I've omitted anything, that will, of course, increase the total. The count will go up if you include the 4-horsehead ash tray, and some collectors might even add in lids and covers separately from bottoms. Accounting for every piece in every color, the total rises to at least 337. Adding the amber 4-horsehead and the Imperial color pieces, and maybe that purple example of Old Gold, and you've reached at least 352. Five items were made by both Heisey and Imperial in crystal. They can often be distinguished with the right UV or other clues, raising the total even higher. One ash tray, the 5½" Provincial, was made only by Imperial, but some collectors would add that. Some cigarette boxes were sold with or without covers, which could increase the total even more. Those of unknown appearance add at minimum 23 new items, and as many as 28, but they may not ever be identifiable so you may not wish to add them to the total. There are arguably close to 360 Heisey and Heisey by Imperial smoking items even without those unknowns. I have not accounted at all for Heisey factory decorations, and it would be impossible to list all decorations added after the glass left the factory. In short, there are hundreds of Heisey smoking items to keep the collector busy for a long, long time.